

261 Mountain View Dr
Colchester, VT 05446
License #: TLAB0030
802-767-7256
info@onwardanalytics.biz

Certificate of Analysis

Client Name: Florist VT LLC
License Number: SCLT-0103

Sample ID: 20250905-135
Sample Name: Red Lemonz Live Rosin
Sample Lot: manu0088-F-RL-R-9125
Sample Matrix: Mechanical Extraction Concentrates
Date Received: 9/5/2025
Date Reported: 9/12/2025
Date Tested: 9/11/2025

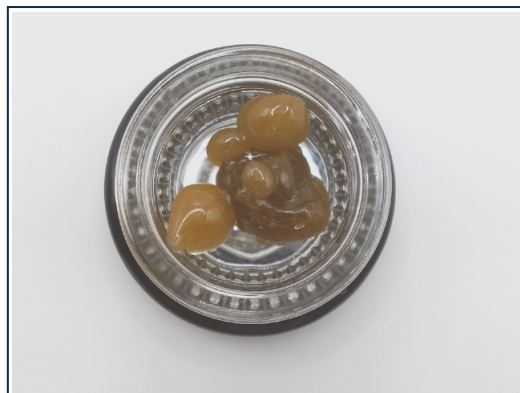

Total Terpenes (%) : 4.4169

Dominant Terpenes (%)

beta-caryophyllene	1.3586
Limonene	0.8198
alpha-Humulene	0.5355
beta-Pinene	0.2876
Linalool	0.2852

Terpenes

Standard terpene analysis utilizing Gas Chromatography – Mass Spectrometry (GC-MS; SOP-069-OA) | Test ID: #78413

Analyte	Result (%)	Result (mg/g)	LOD (mg/g)	LOQ (mg/g)
3-Carene	ND	ND	0.000002	0.001
alpha-Bisabolol	0.2237	2.237	0.000003	0.001
alpha-Humulene	0.5355	5.355	0.000002	0.001
alpha-Pinene	0.1888	1.888	0.000001	0.001
alpha-Terpinene	ND	ND	0.000001	0.001
alpha-Terpinolene	0.0333	0.333	0.000004	0.001
beta-caryophyllene	1.3586	13.586	0.000004	0.001
beta-Pinene	0.2876	2.876	0.000002	0.001
Camphene	0.0462	0.462	0.000001	0.001
Caryophyllene Oxide	0.0481	0.481	0.000011	0.001
Eucalyptol	0.0248	0.248	0.000002	0.001
gamma-Terpinene	ND	ND	0.000002	0.001
Geraniol	0.0706	0.706	0.000008	0.003
Guaiol	0.0716	0.716	0.000007	0.001
Isopulegol	ND	ND	0.000005	0.001
Isopropyl Toluene	ND	ND	0.000003	0.001
Limonene	0.8198	8.198	0.000002	0.001
Linalool	0.2852	2.852	0.000003	0.001
Nerolidol	0.1286	1.286	0.000007	0.001
Myrcene	0.2682	2.682	0.000003	0.001
Ocimene	0.0263	0.263	0.000002	0.001
Total Terpenes	4.4169	44.169		

Callie Chapman

Callie Chapman
Lab Director
9/12/2025

Rev. 1 Initial Release

In performing the services, Onward Analytics, ("OA") shall exercise a degree of skill and care ordinarily exercised by a reasonably prudent laboratory professional under similar circumstances. Except as set forth in the preceding sentence, client acknowledges and agrees that: (a) the services may require OA to make judgements based upon limited data rather than upon scientific certainties; (b) OA's approach, recommendations, and associated cost estimates, if any, are based on industry practices and averages; (c) OA renders its opinions with respect to observations made and data available at the time of testing; (d) ultimate outcomes could be inconsistent with OA's conclusions, results and projections; and (e) there may be additional reports relating to the site (whether prepared by OA or other parties), and reliance upon any OA report without reference to any such other reports is done at client's sole risk.

